

**PLAN SHOWING THE PROPOSED COMMERCIAL COMPLEX AT PLOT No:14, S No 58/9 (AS PER DOCUMENT & AS PER PATTI) IN JAYA NAGAR ESTATE OF KARAMBAKKAM VILLAGE, VILLIVAKKAM PT. UNION, AMBATTUR TALUK, THIRUVALLURE DISTRICT.**

REVISED PLAN  
SCRUTINY.

Scale:- 1" = 8'0" (1:100) PATTI NO: 930.

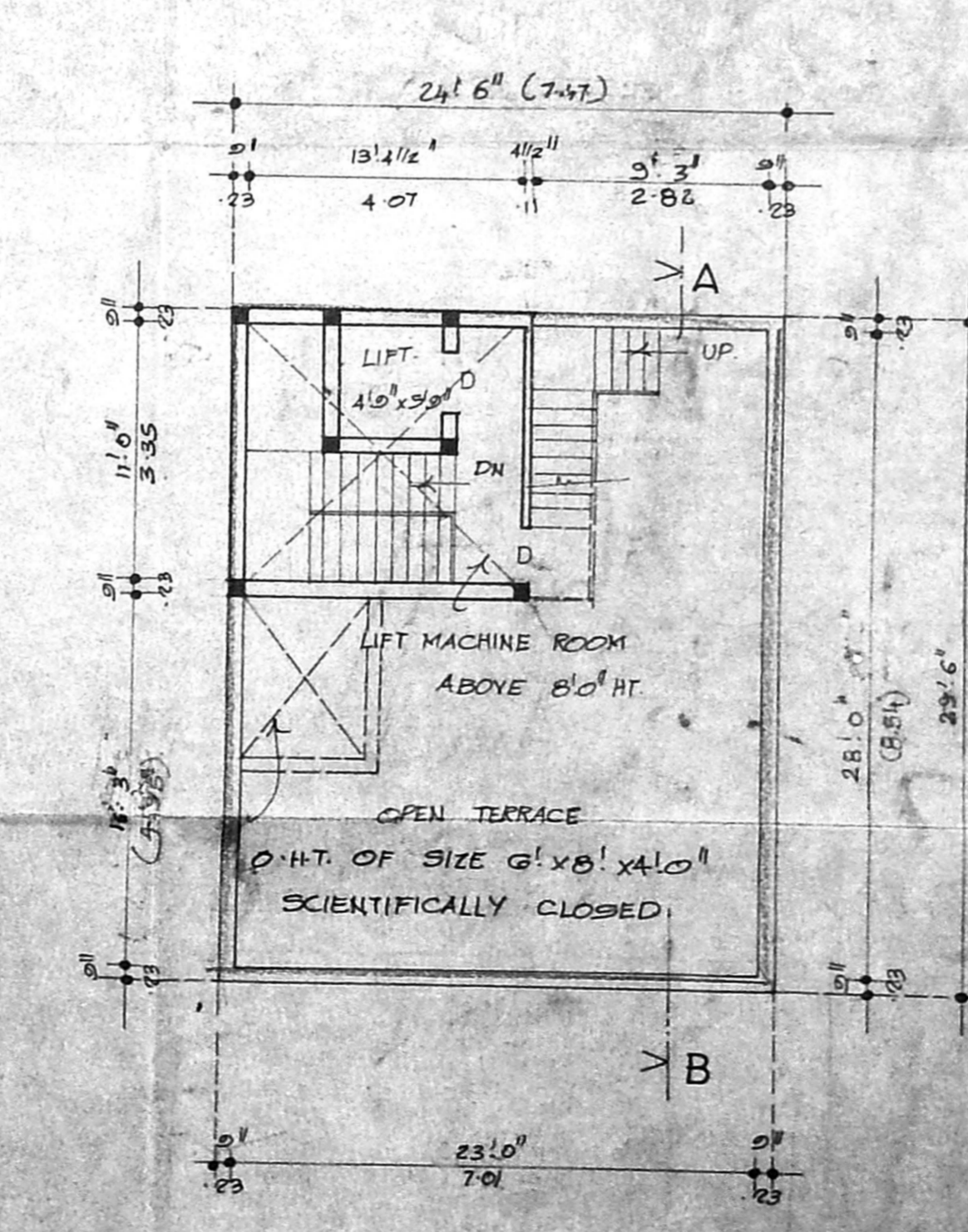
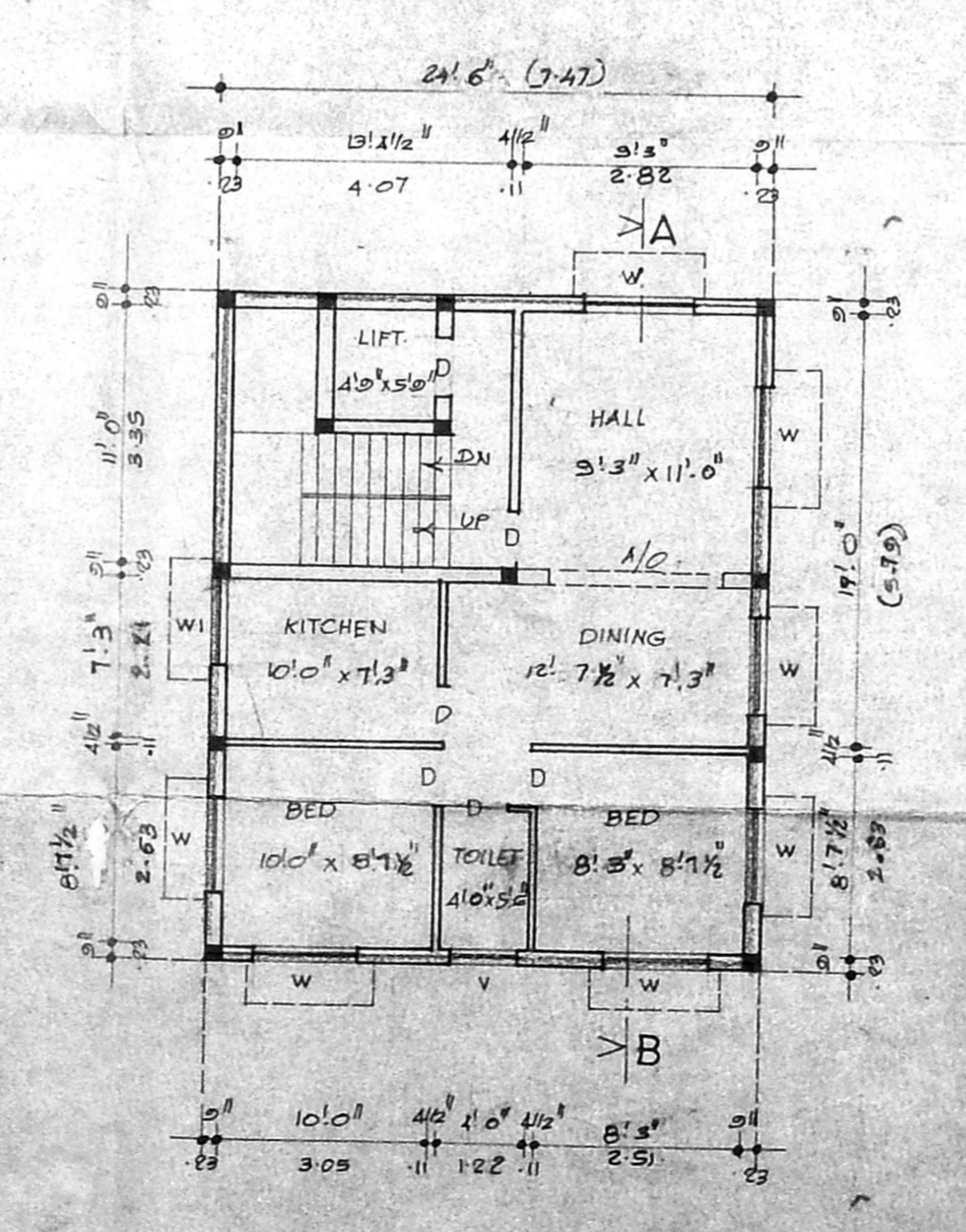
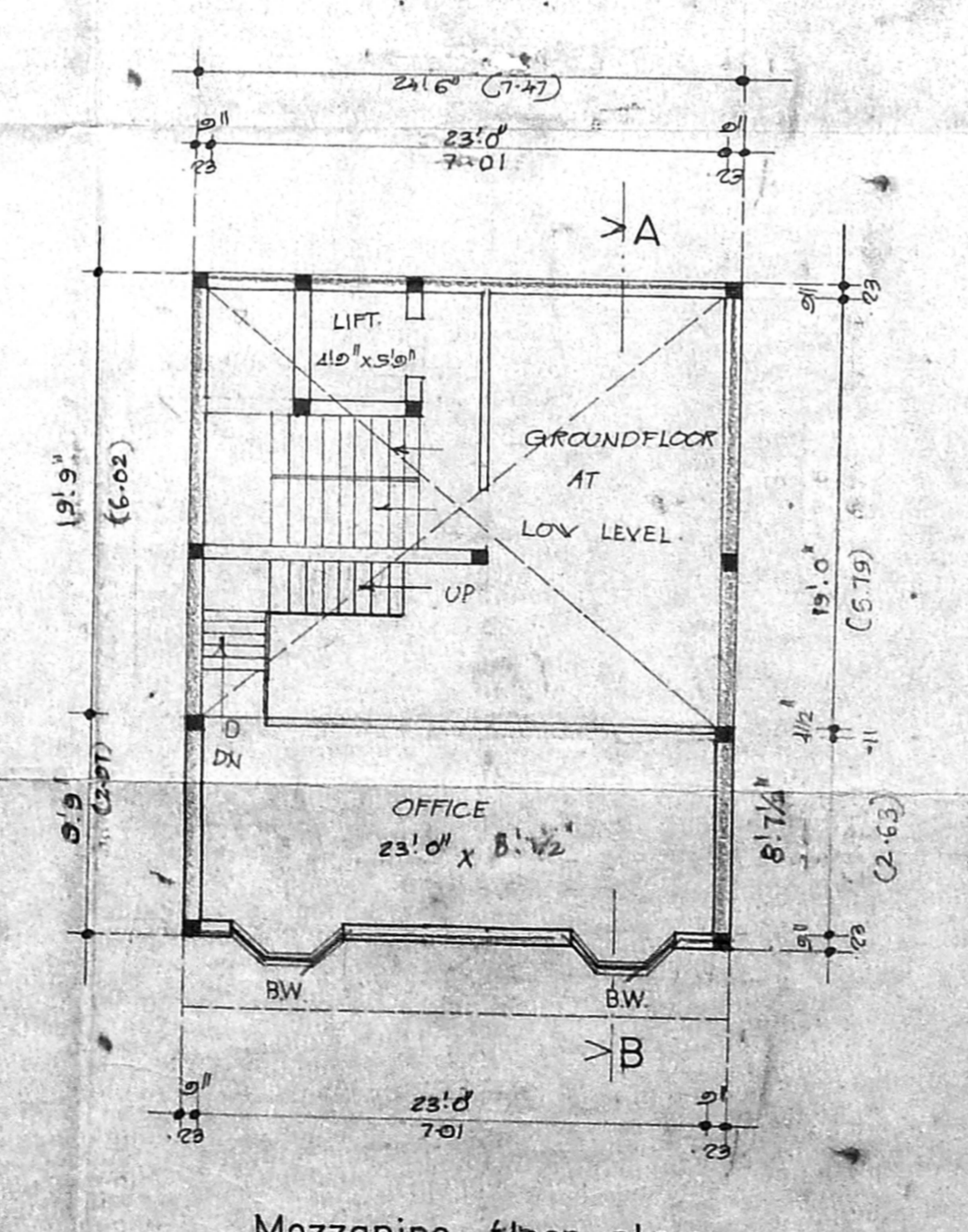
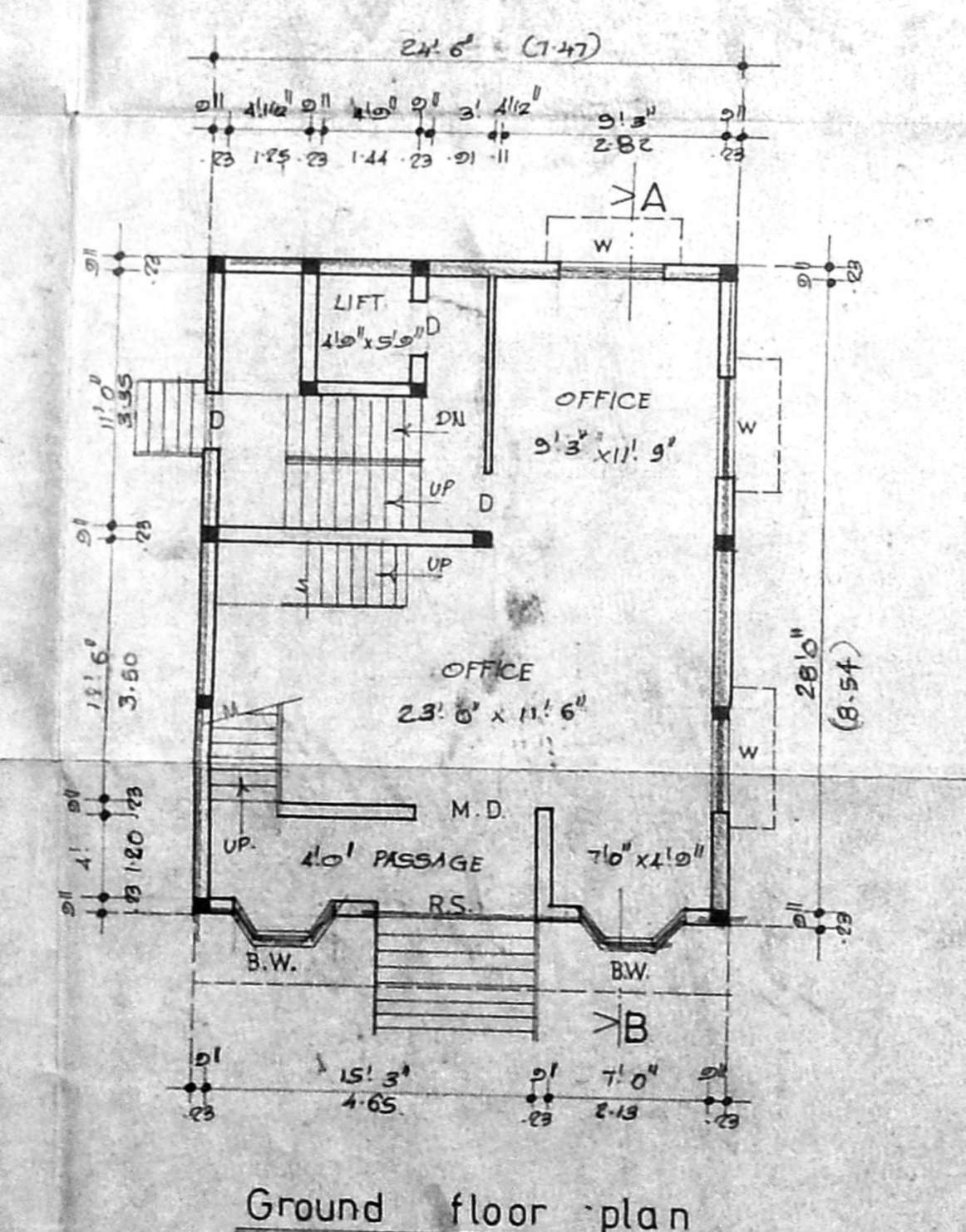
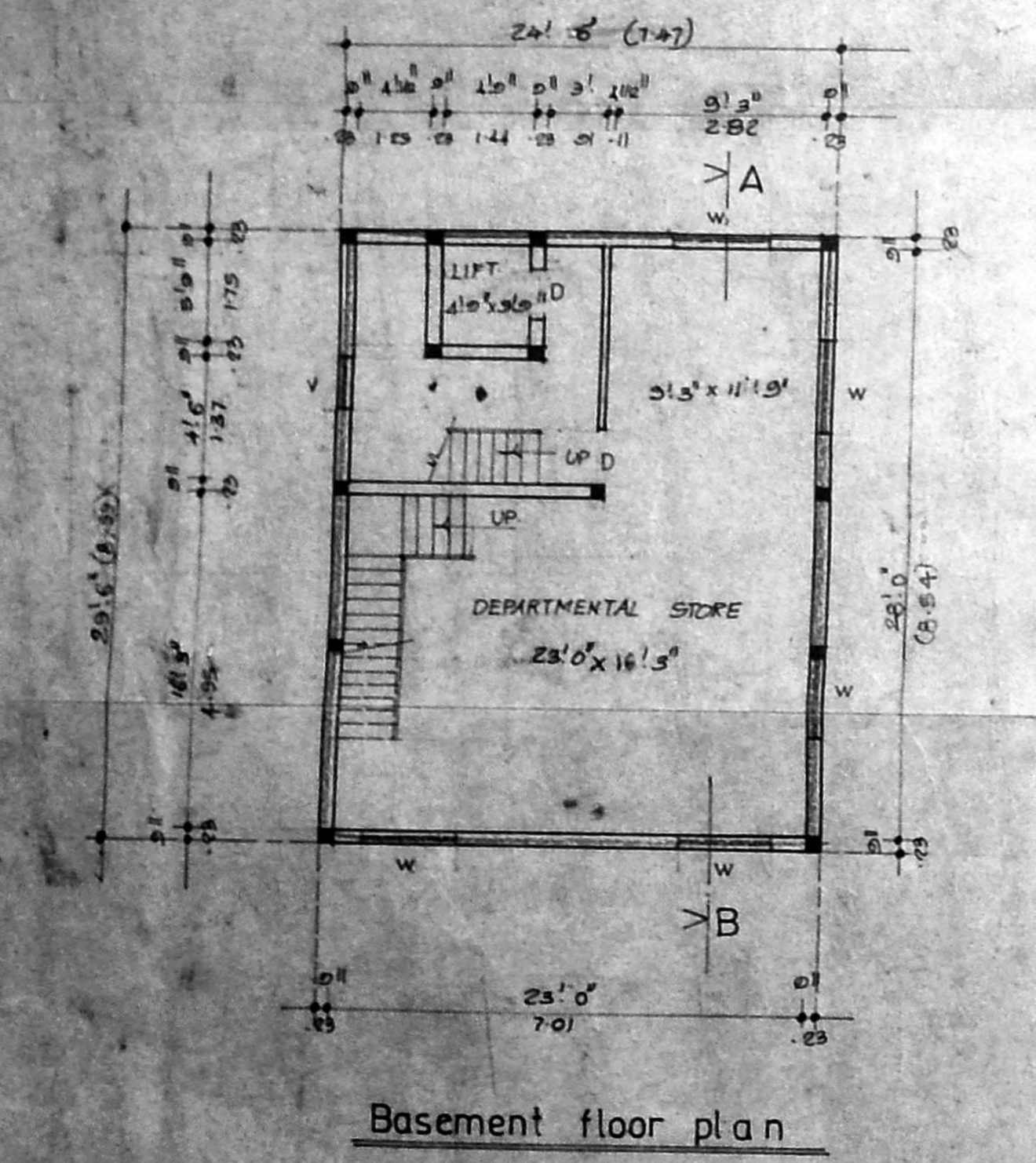
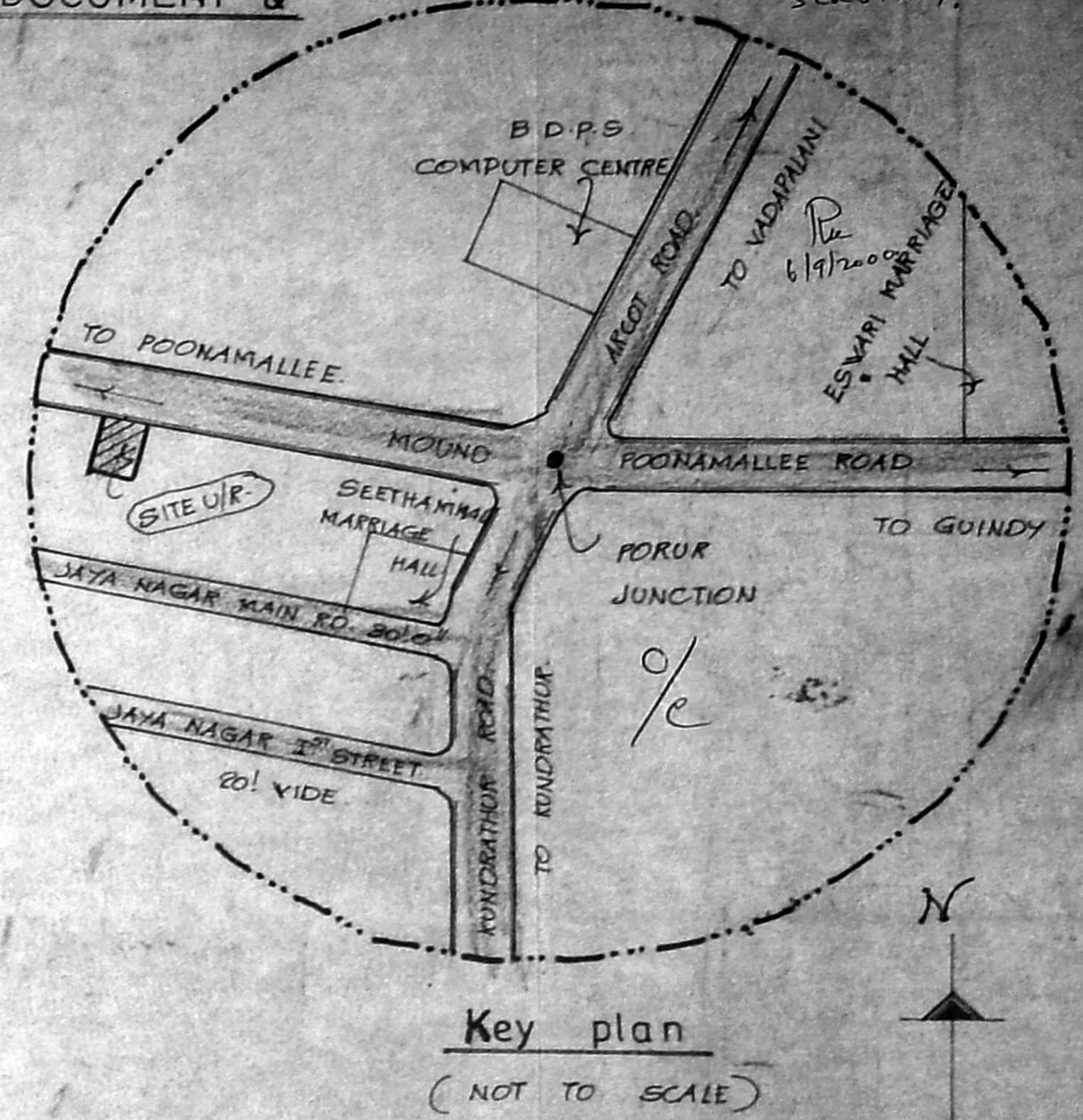
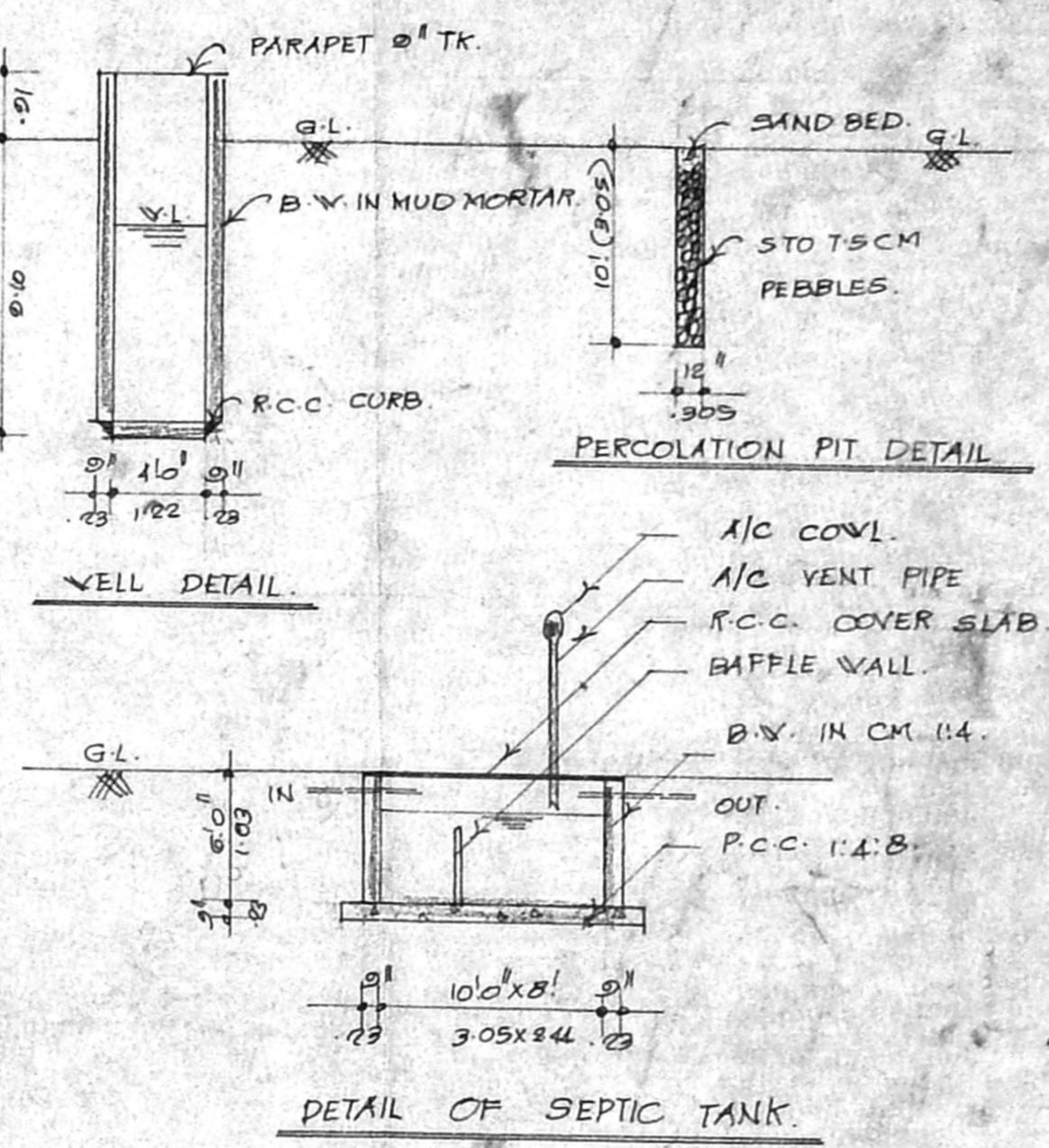
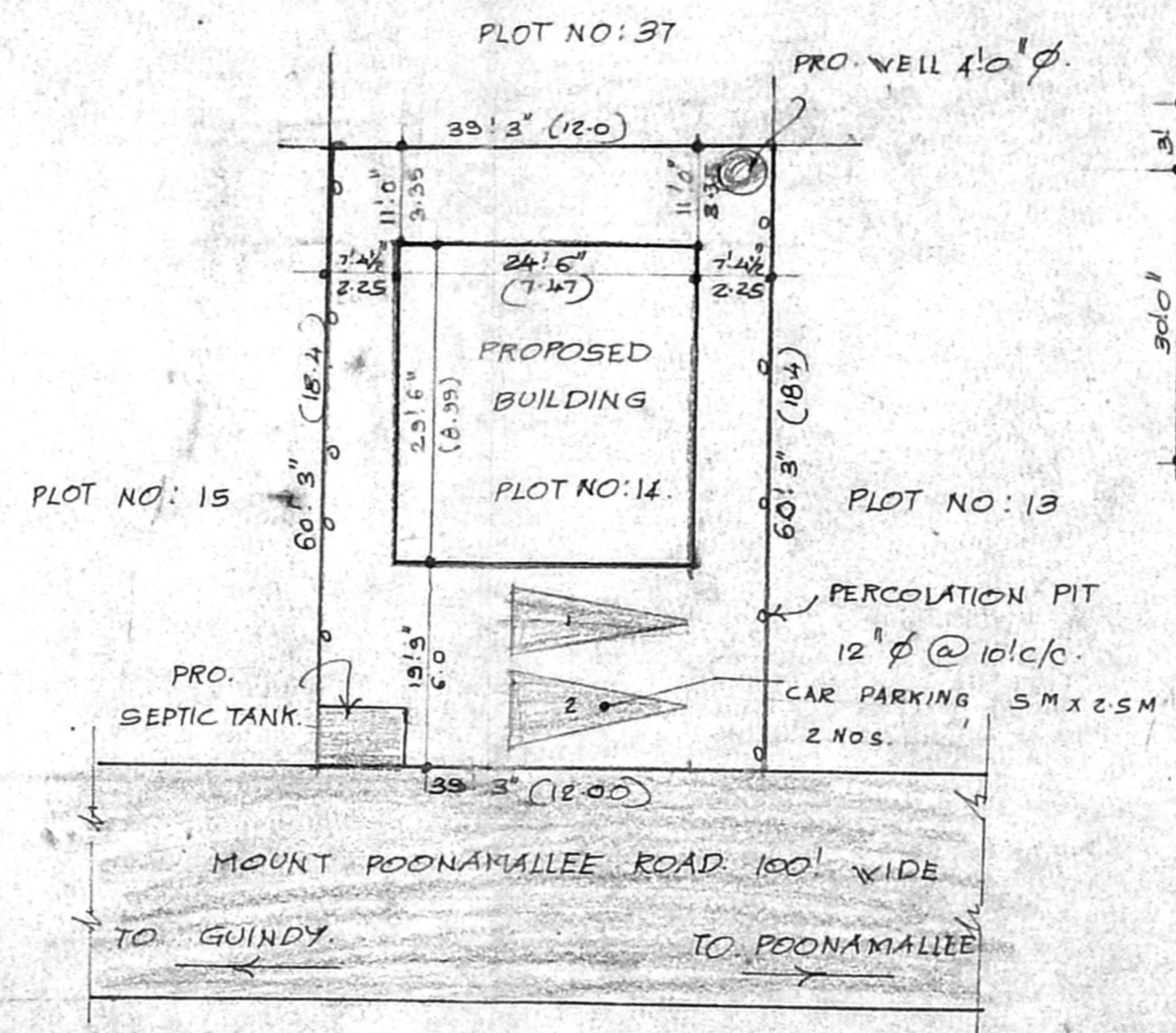
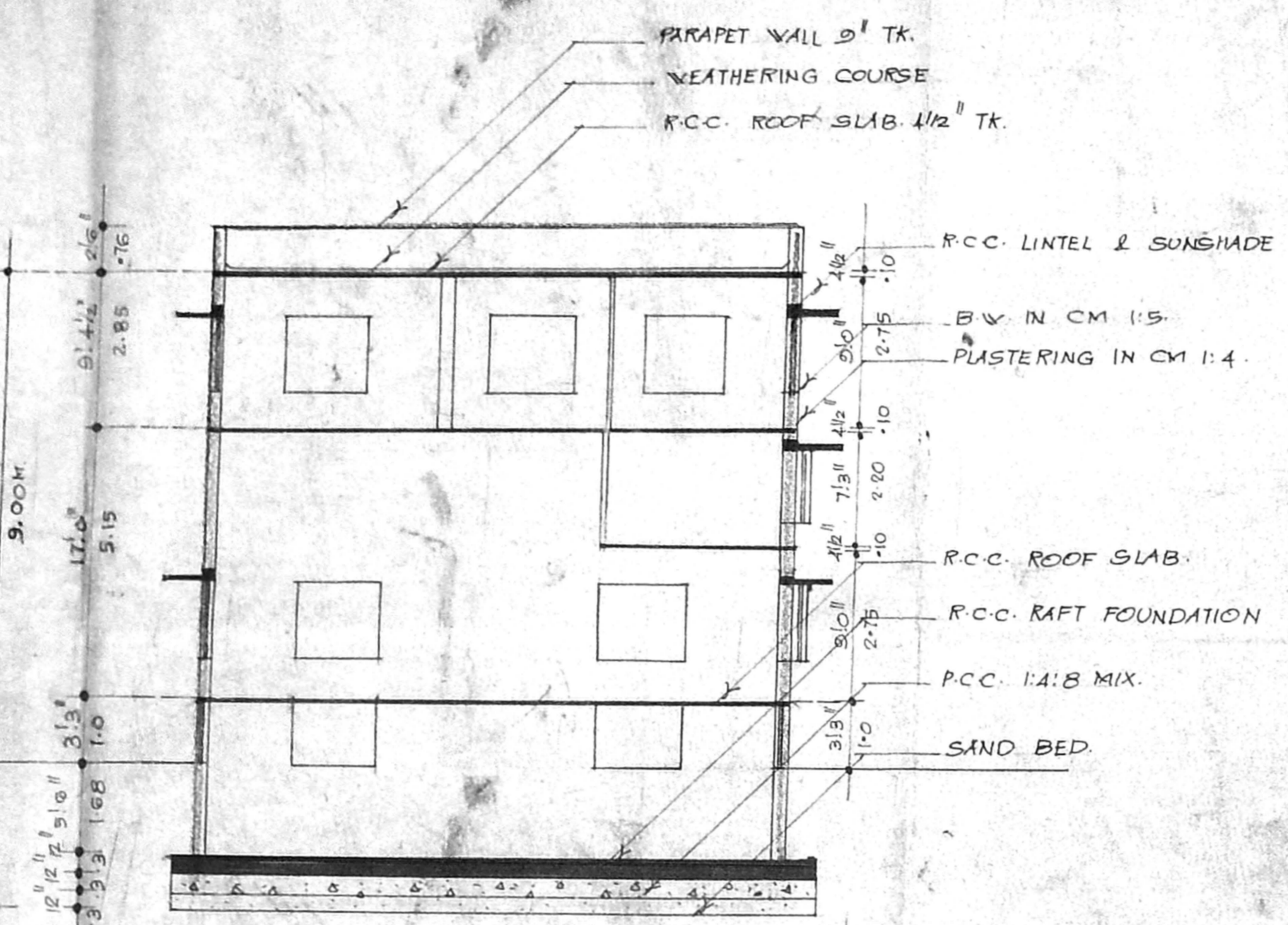
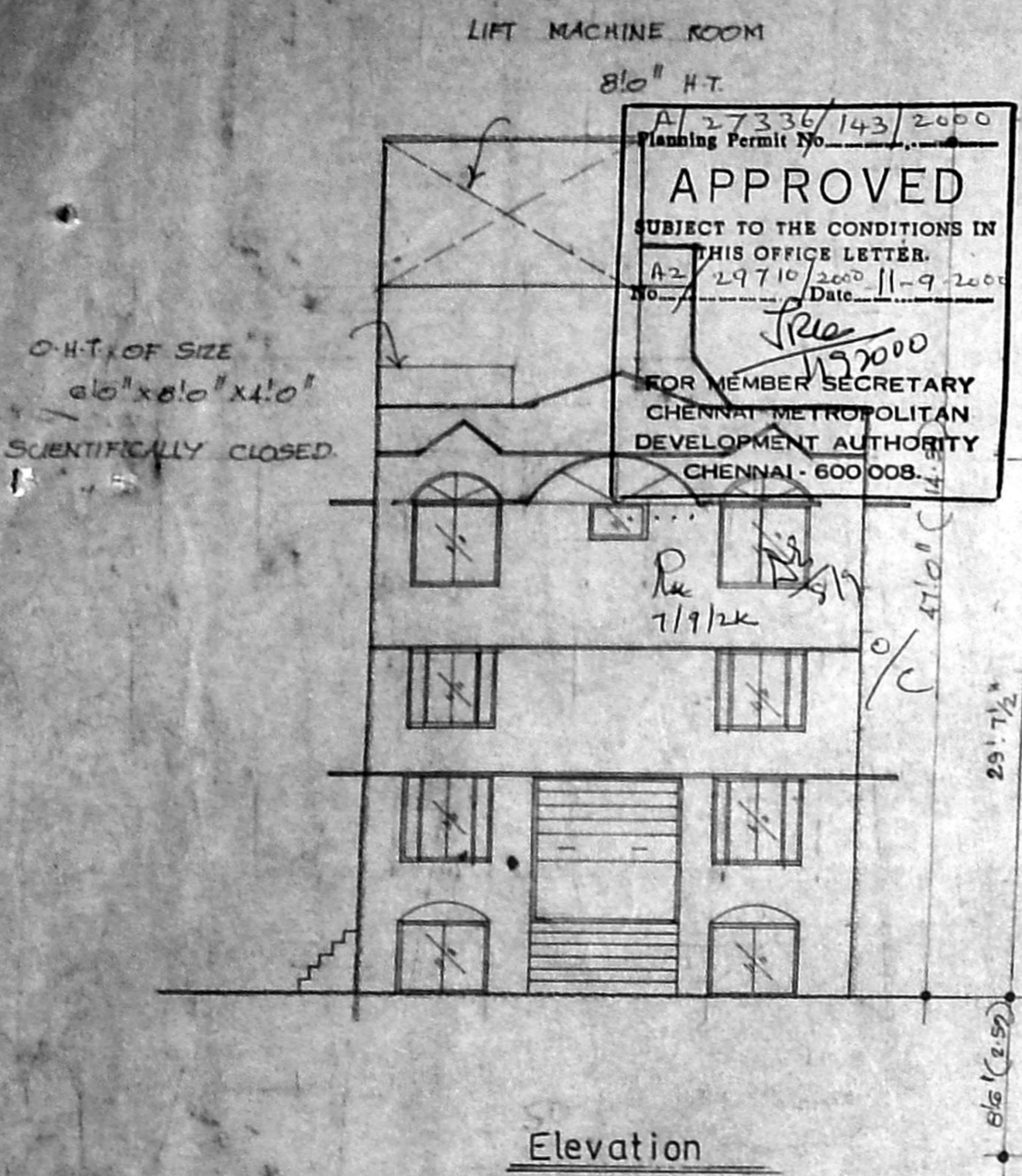

Area detail		
PLOT EXTENT	2100 SPT	(230.3045)
BASEMENT FLOOR AREA	723.00	(67.16 ft)
GROUND FLOOR AREA	723.00	(67.16 ft)
MEZZANINE FLOOR AREA	223.00	(21.00 ft)
FIRST FLOOR AREA	723.00	(67.16 ft)
TOTAL FLOOR AREA	2100.00	(223.23 ft)
COVERAGE	29%	
F.S.I	0.96	

Reference		
R.S	ROLLING SHUTTER	6'0" x 8'0" (2.11 x 2.44)
M.D	MAIN DOOR	6'0" x 7'0" (1.83 x 2.14)
B.V	BAY WINDOW	5'0" x 4'0" (1.52 x 1.22)
W	WINDOW	3'0" x 4'0" (1.52 x 1.22)
KI	WINDOW	4'0" x 4'0" (1.22 x 1.22)
V	VENTILATOR	3'0" x 2'0" (0.91 x 0.61)

Colour index	
PROPOSED	[Symbol]
ROAD	[Symbol]
BOUNDARY	[Symbol]

**Owner**  
M. M. Mohamed Ibrahim

**Licensed surveyor**  
B. Balasubramanian, B.C.E.,  
CORPORATION OF CHENNAI  
REGISTER NO: 114,  
No.6, Alagiri Nager, 5th Street  
VADAPALANI, CHENNAI 600 024